Approx. Duration:
50 seconds

The Little Duck

Nolan Stolz

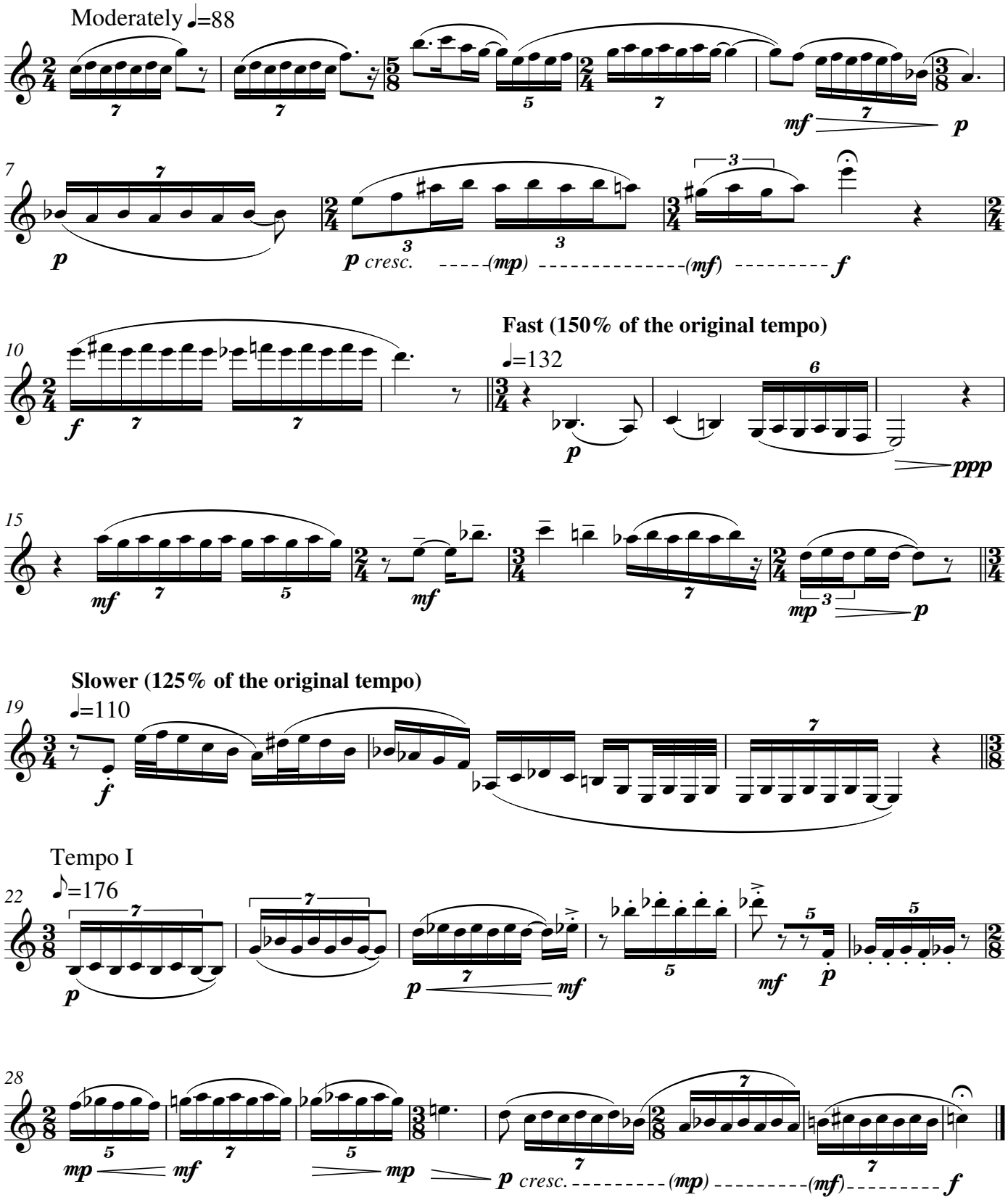

This piece was based on the following Haiku by either Joso or Basho

> "I've just come from a place
> at the lake bottom!" -- that is the look
> on the little duck's face

© 2004, 2007 Stolen Notes